

Existing
Ground Floor Plan

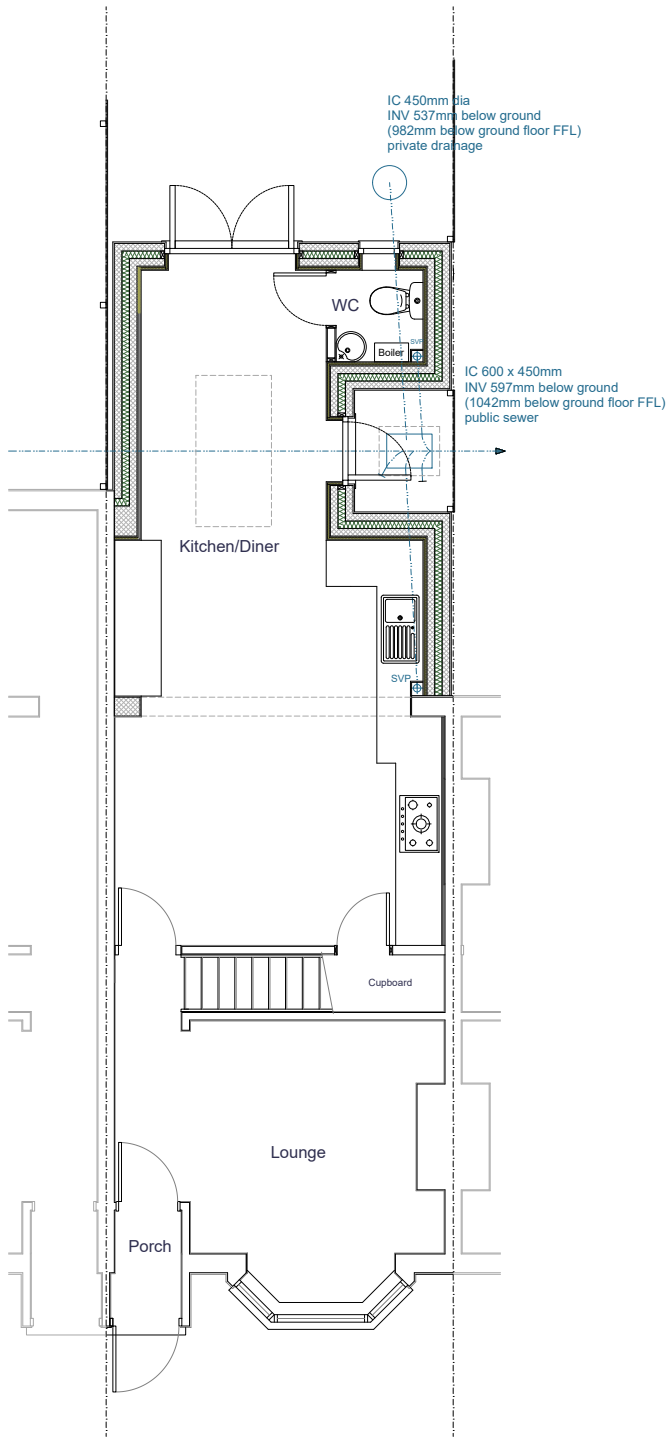

Proposed
Ground Floor Plan

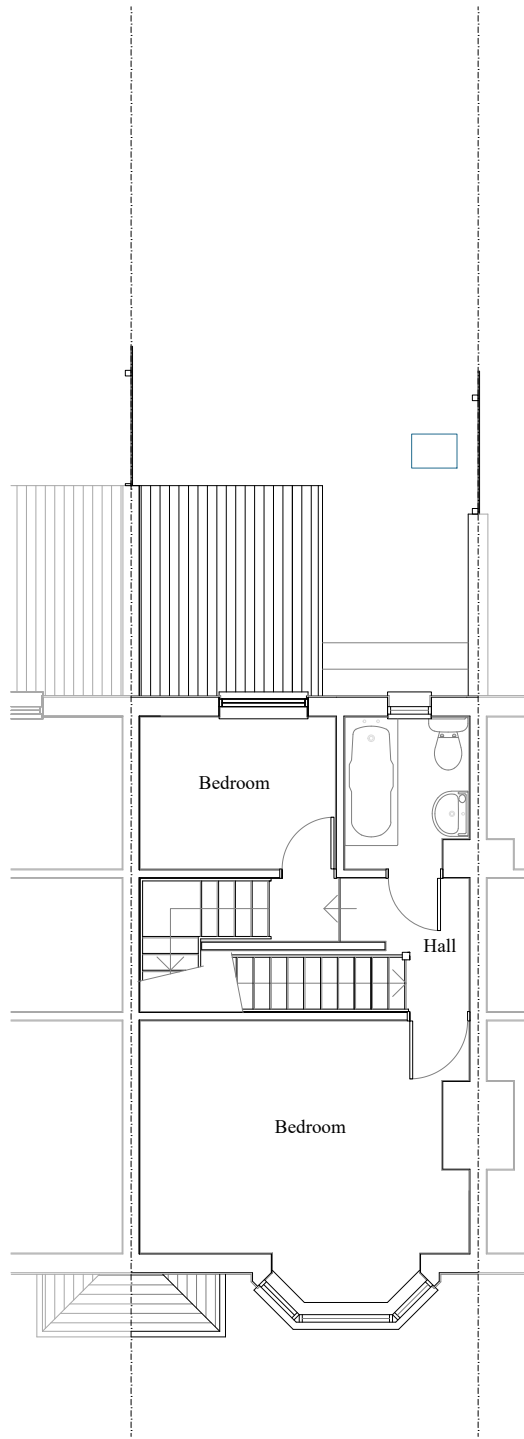

Existing
First Floor Plan

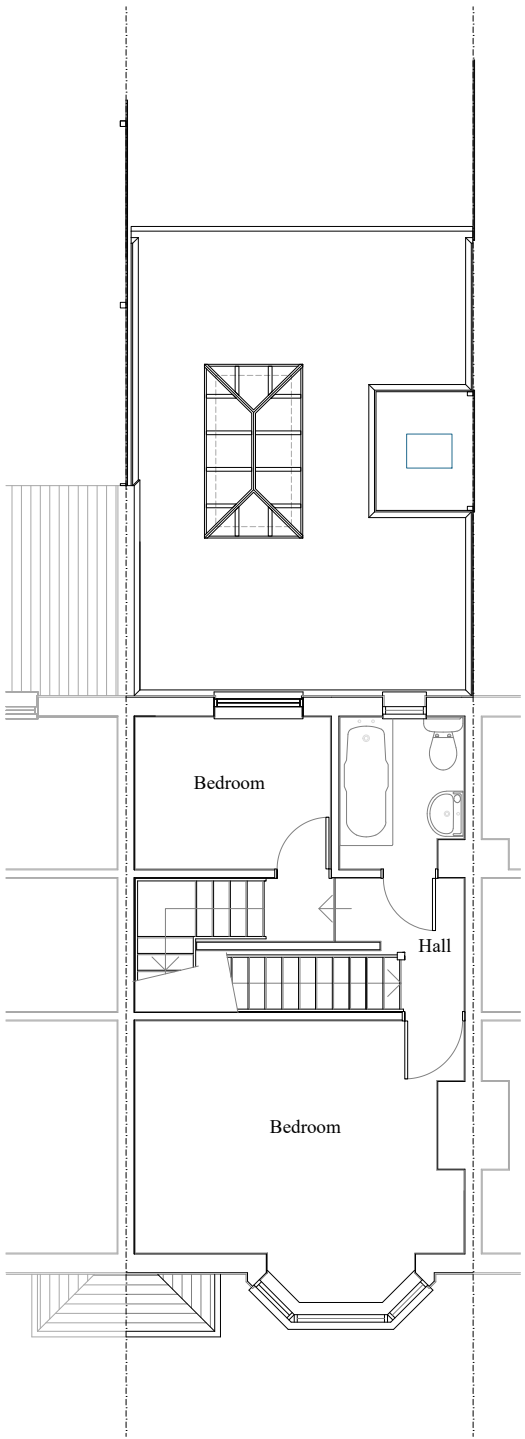

Proposed
First Floor Plan

G and C Designs



135 Rainham Road,
Gillingham,
Kent.
ME7 5NQ
Tel: 01634 856 936
Mob: 07973 721 761
E-mail: info@gandcdesigns.com

www.gandcdesigns.co.uk

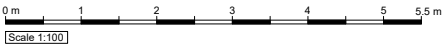

Single Storey Rear Extension

Mr and Mrs Clark
168 Magpie Hall Road
Chatham
Kent
ME4 5XJ

Date : 02/03/2025

Scale : 1:100 @ A3

Status: Planning 2

Dm By: VC Revision no.

Drg No. 168MHR101 - Existing and Proposed Floor Plans

P2