KEY

–INDICATES EXISTING WALLS

–INDICATES DEMOLITIONS / TO BE REMOVED

–INDICATES NEW WALLS

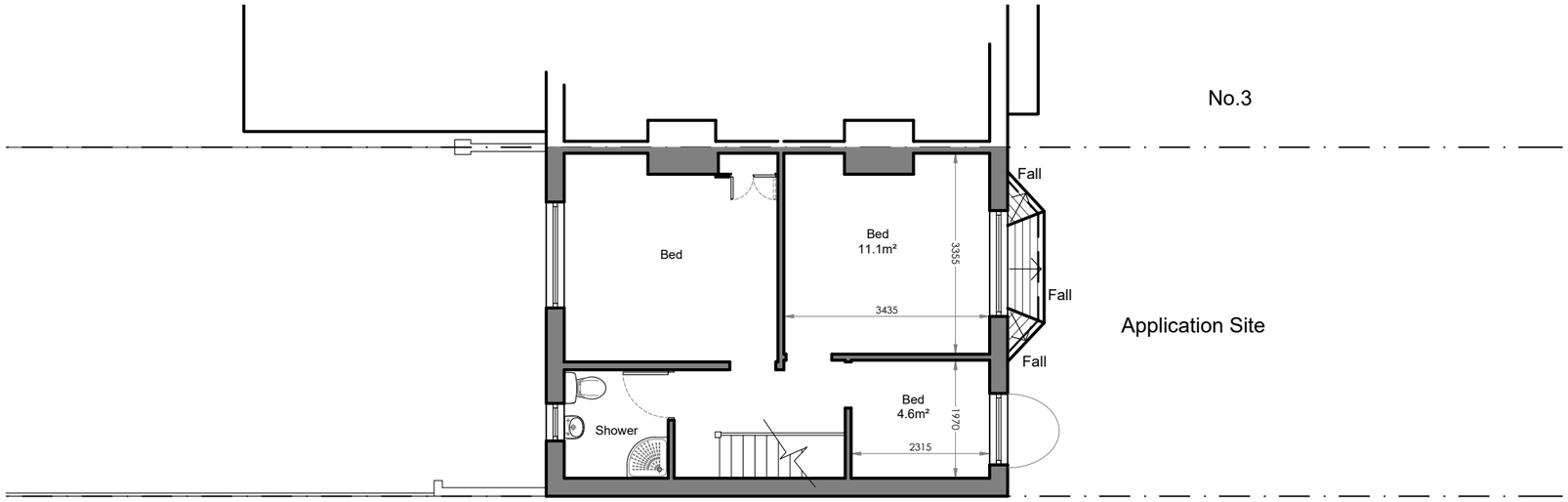

1 EXISTING FIRST FLOOR PLAN

PLAN VIEW Scale 1:100

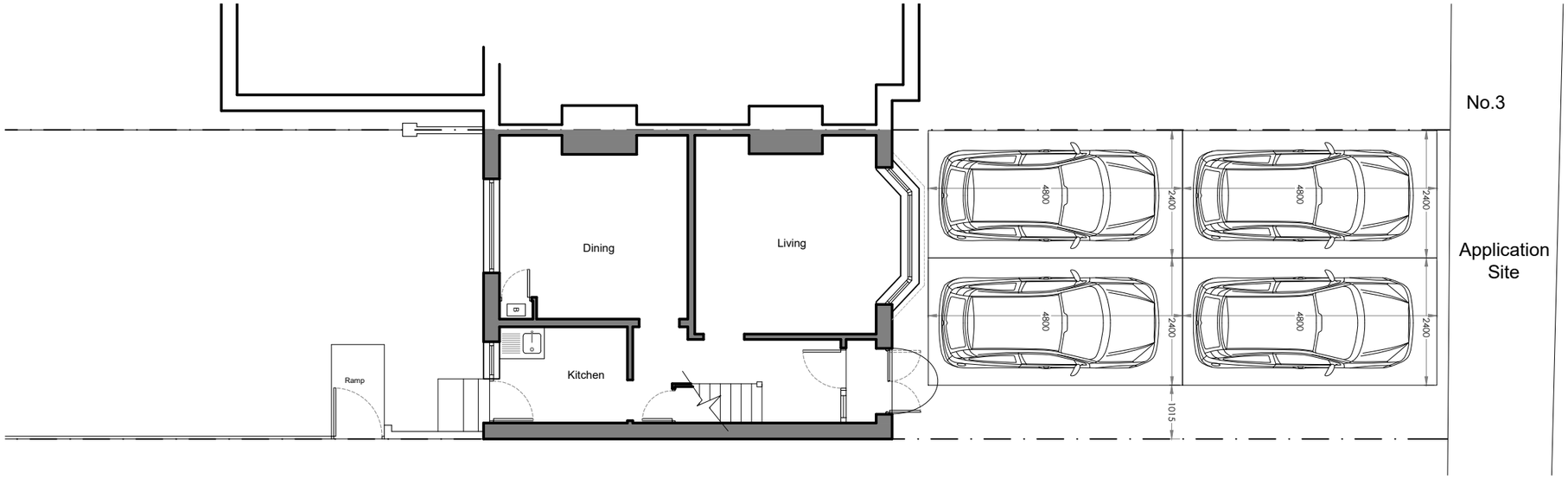

2 EXISTING GROUND FLOOR PLAN

PLAN VIEW Scale 1:100

0 2 4 6m

SCALE 1:100

JCD Architectural Consultant
20 Admirals Walk,
Chatham, Kent.
ME5 8NL.
TEL: 07946608141
WED: www.jcd-ac.co.uk
EMAIL: jcd-ac@outlook.com

REV.	DATE	REV. BY

COPYRIGHT JCD Architectural Consultant

1. ALL DIMENSIONS TO BE VERIFIED ON SITE BY THE CONTRACTOR PRIOR TO COMMENCEMENT OF ANY SHOP DRAWINGS OR SITE WORK.
2. ANY DISCREPENCY FOUND BETWEEN THIS DRAWING AND ANY OTHER DOCUMENT MUST BE REPORTED IMMEDIATELY TO THE DESIGNERS.
3. REMOVE THIS DRAWING FROM CURRENCY WHEN A REVISED DRAWING IS ISSUED.
4. THIS DOCUMENT REMAINS OUR EXCLUSIVE PROPERTY IT SHALL NOT BE REPRODUCED NOR COMMUNICATED TO THIRD PARTIES WITHOUT MY WRITTEN CONSENT.
5. THE COPYRIGHT OF THIS DRAWING AND DESIGN IS VESTED IN THE DESIGNERS.

Client:
Dashamir Lala

Project:
1 Ridgeway
Gillingham
Kent
ME7 1JN

Title:
Existing Floor Plans

AUTHOR	DATE	APPROVED
JC	04 10 2026	JC

SCALES	READ WITH
1:100 @ A3	-

DRAWING No.

Project No.	Series No.	DWG No.	Rev
26176	(01)	002	-

DRAWING STATUS
PLANNING