

01856 898 022
www.UKPlanningMaps.com

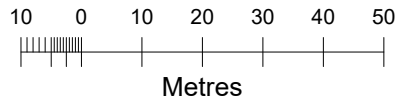

Site Location Plan
Scale : 1:1250 @ A3



Produced on 18 March 2025 from the Ordnance Survey National Geographic Database and incorporating surveyed revision available at this date.
This map shows the area bounded by 573383 168991, 573525 168991, 573525 169133, 573383 169133, 573383 168991
Crown copyright and database rights 2025 OS 100054135. Supplied by copla ltd trading as UKPlanningMaps.com a licensed Ordnance Survey partner (OS 100054135).
Data licence expires 18 March 2026. Unique plan reference: v2f/1226640/1646949

G and C Designs

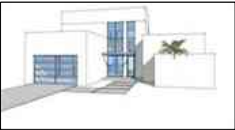

135 Rainham Road,
Gillingham,
Kent.
ME7 5NQ
Tel: 01634 856 936
Mob: 07973 721 761
E-mail: info@gandcdesigns.com

www.gandcdesigns.co.uk

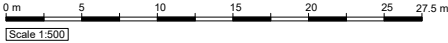

Loft Conversion, Side/Rear Extensions and Alterations

Mr and Mrs Prince 11 Alma Place Strood Rochester KENT ME2 2AE		Date : 18/03/2025
		Scale : 1:1250 and 1:500 @ A3
		Status: Planning 1
Dm By. VC	Revision no.	

Drg No. 11AP005 - Site Location Plan and Block Plans

P1