

| | |
|-----|--------------------|
| I | Rear Elevation (S) |
| 117 | 1:50 |

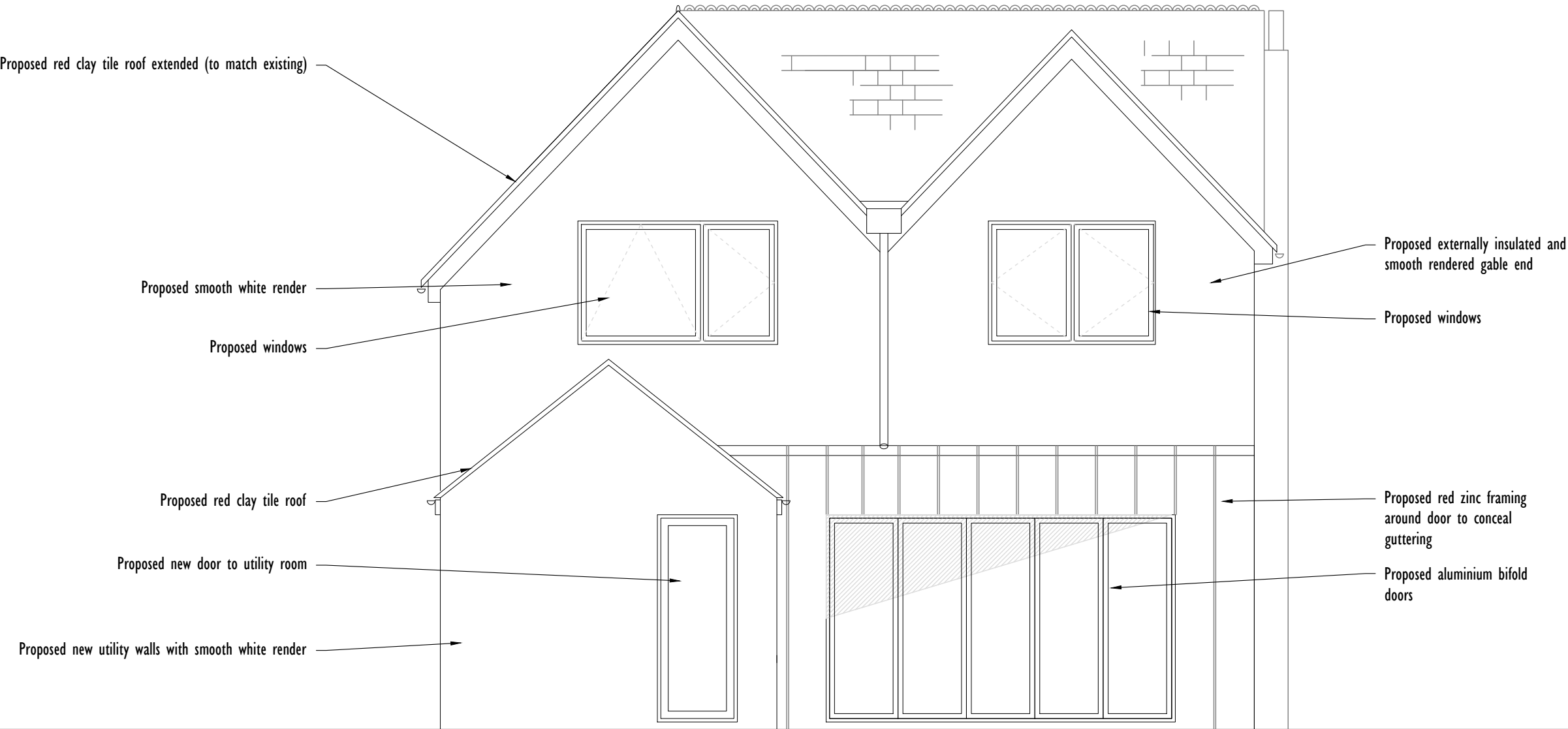

SCALE BAR 1:50



| | | |
|---|----------|--------------------------------|
| E | 18.07.24 | Utility amended |
| D | 01.05.24 | Utility extended |
| C | 14.09.23 | Rear revised to retain utility |
| B | 16.11.21 | Rear shading revised |
| A | 22.10.21 | Rear single storey revised |

Leftfield Studio sarah@leftfieldstudio.co.uk
07905821042

Do not scale from these drawings. Contractor to verify all dimensions before starting on site.

37 London Road,
Rainham, Kent. ME8 7RG
Proposed Rear Elevation
South

Project Stage: Planning Drawing Number: 2031/117
Revision: E Scale: 1:50 @ A3 Date: 12.08.21