

Proposed Ground Floor Plan

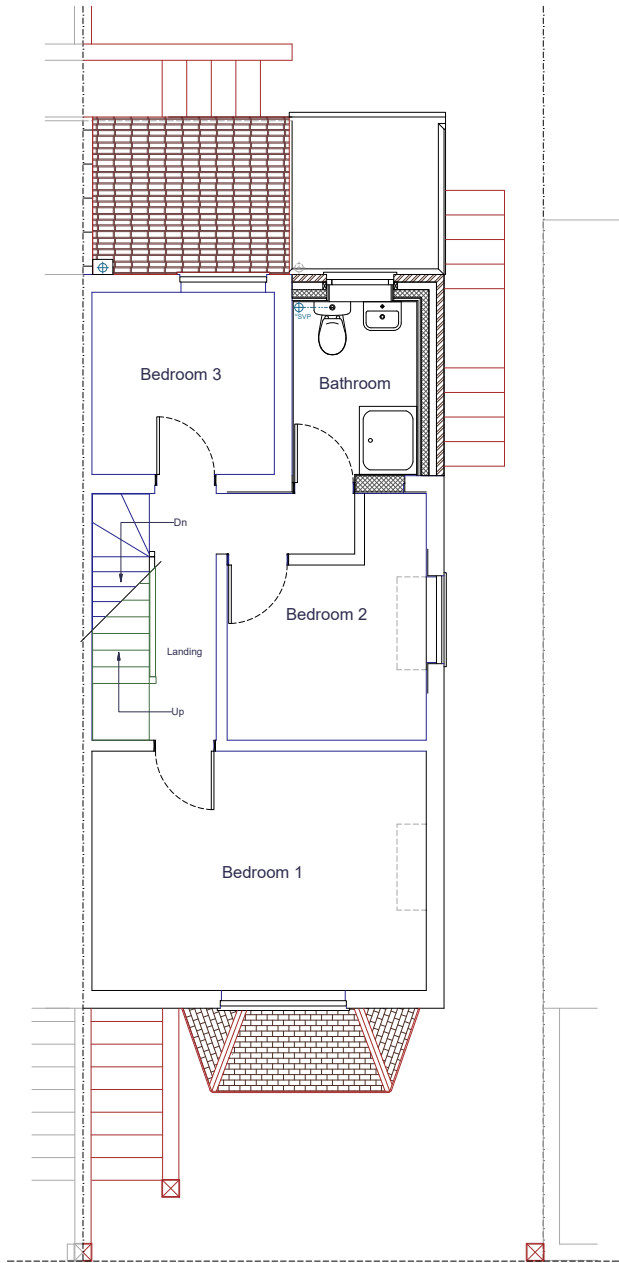

Proposed First Floor Plan

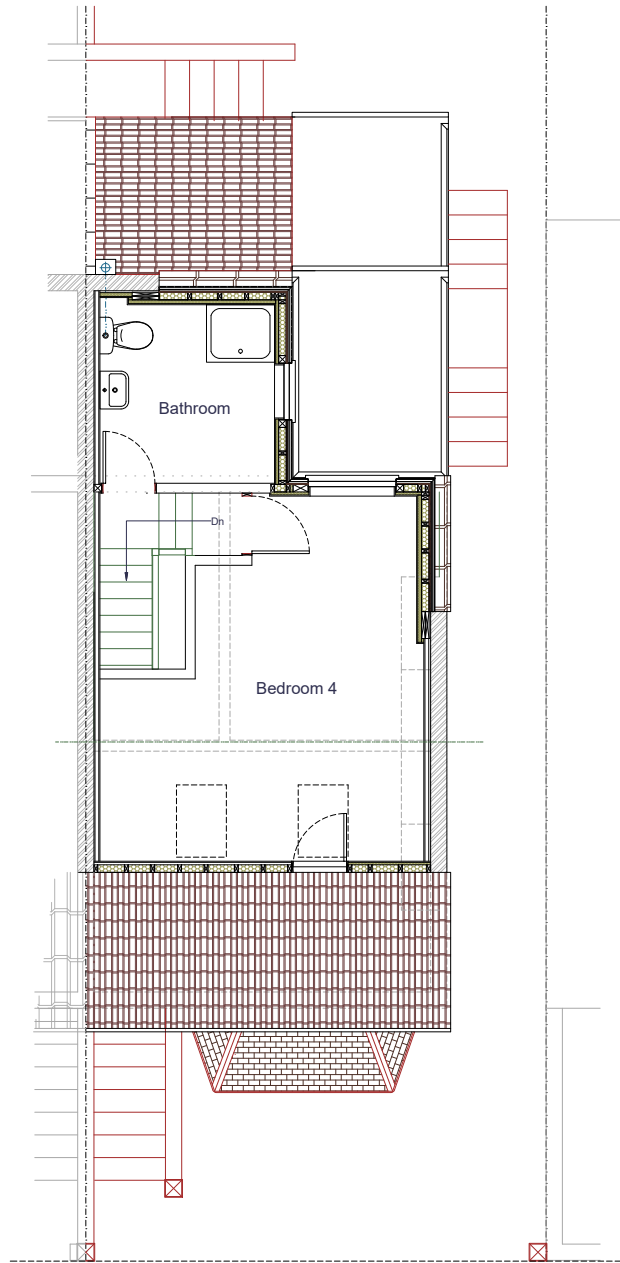

Proposed Loft Floor Plan

## G and C Designs



135 Rainham Road,  
Gillingham,  
Kent.  
ME7 5NQ  
Tel: 01634 856 936  
Mob: 07973 721 761  
E-mail: info@gandcdesigns.com

www.gandcdesigns.co.uk



Revision A - internal layout amended at ground and first floor - 18/03/2025  
Revision B - internal layout amended at ground floor - 21/03/2025  
Revision C - internal layout amended at ground floor - 28/03/2025

### Loft Conversion, Side/Rear Extensions and Alterations

Mr and Mrs Prince  
11 Alma Place  
Strood  
Rochester  
KENT  
ME2 2AE

Date : 21/02/2025

Scale : 1:100 @ A3

Status: Planning 1

Dm By. VC

Revision no. C

Drg No. 11AP003C - Proposed Floor Plans

P1